

# ELEOPS

## Implementation study of TaPasS in the context of the French Healthcare System: an Occupational approach to Health Promotion and Primary Prevention

Marielle ANDRÉ<sup>1,2\*</sup>, Fabien LEMOINE<sup>1,2</sup>, Emma BAJEUX<sup>3, 4</sup>

<sup>1</sup> Living Lab Aging and Vulnerabilities (LL2V), University Hospital of Rennes, France

<sup>2</sup> Research Center on Aging (CDRV) – Université de Sherbrooke, Canada

<sup>3</sup> Service of Epidémiology and public Health, University Hospital of Rennes, France

<sup>4</sup> Clinical Investigation Center (CIC 1414), University Hospital of Rennes, France

Corresponding author : marielle.andre@univ-rennes2.fr



### Context

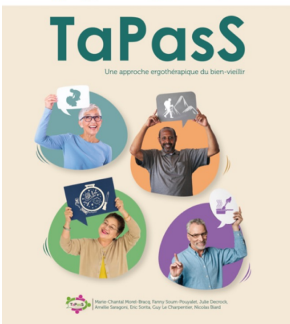

Figure 1 : Location in France implementing TaPasS in 2026 (n=16)

French adaptation of the Life Style Redesign

(Morel-Bracq et al., 2023)

What are the optimal conditions for implementing TaPasS in France ?

## Implementation study of TaPasS in the context of the french healthcare system: an occupational approach to health promotion and primary prevention

### Method

Outcome measure :

- Acceptability
- Adoption
- Appropriateness
- Costs
- Feasibility
- Fidelity
- Penetration
- Sustainability

(Proctor et al., 2011)



Figure 2 : Center included in ELEOPS (n=9)

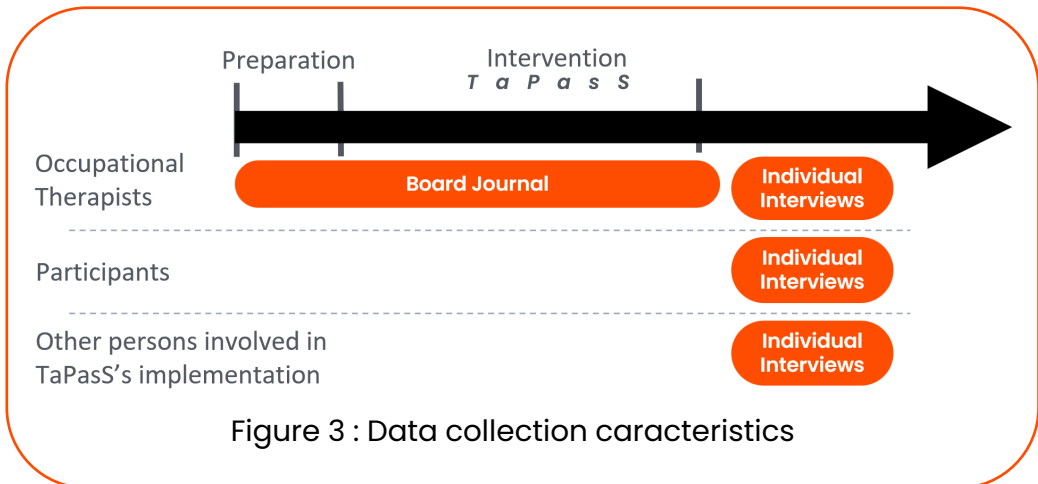

Figure 3 : Data collection characteristics